UNION COLLEGE LIBRARY
5 0702 00103027 9

# Concordiensis

1946

Digitized by the Internet Archive
in 2011 with funding from
LYRASIS Members and Sloan Foundation

http://www.archive.org/details/stespean1946unio

Dean's Office

# THE 1946 STESPEAN

Weeks-Townsend Memorial Library
Union College
Barbourville, KY 40906

PUBLISHED BY THE
STUDENT BODY OF

***UNION COLLEGE***

BARBOURVILLE, KENTUCKY

***ADMINISTRATION BUILDING***

# . . . IN Former Union Died World

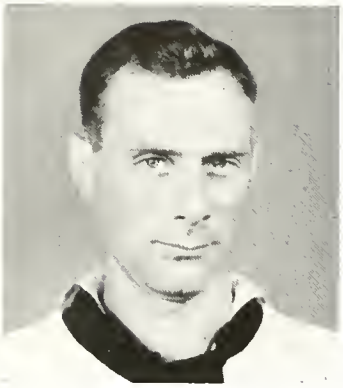

HOBERT E. BROCK

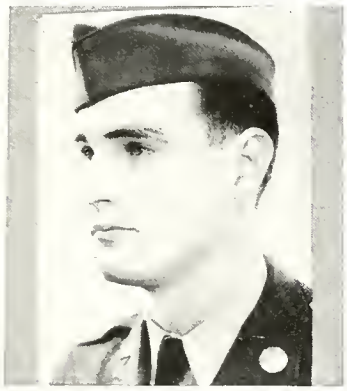

HAROLD COREY

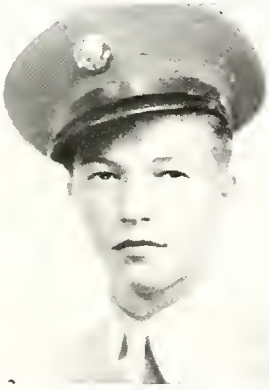

FRANK DUNN

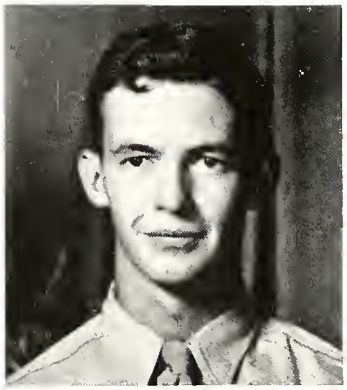

HERMAN FAULKNER

OFFARD HERNDON

JOHN RANDALL HUDSON

HENRY W. JONES

# MEMORIAM
# Students Who In Service War II

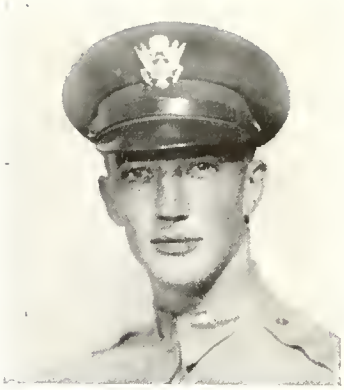

WALTER R. WHITE

JAMES SOWDER

CLAUDE P. SMITH

LAWRENCE SMITH

KENNETH MARSEE

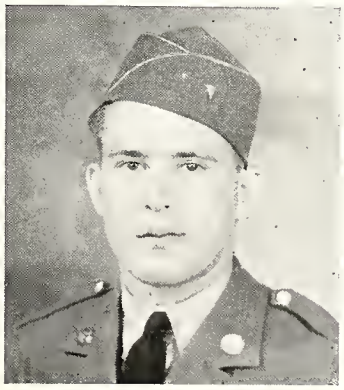

CURTIS MASSEY

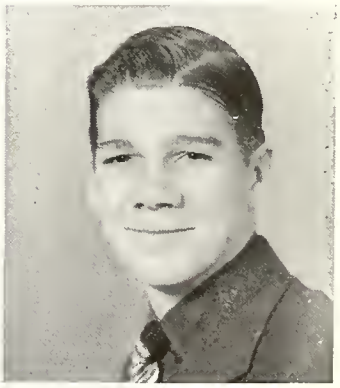

GILLOUS MIRACLE

***JAMES F. BLAIR • Business Manager and Treasurer***

# *DEDICATED*

*to*

*Mr. James F. Blair*

*For his sincerity and kindness,*

*his warm-hearted friendliness,*

*his devotion to duty, his unselfishness,*

*his patriotism, and his deep*

*loyalty to Union College.*

*"We are the girls of Pfeiffer Hall"*

*Waiting for class to begin*

*All play and no work makes Jack—*

*"Dear Miss Blank: I regret to inform you that all our rooms are full for the next term—"*

*Full speed ahead*

*¿Habla usted Espanol?*

*"Now, stop me if you've heard this one—"*

*And what do they talk about after 10:00 o'clock? Dates, the Kub, Parker (the Union swoonatra), food, Doby (the answer to a co-ed's prayer), Dr. Smith's exams, food, dates. . . . . .*

# FOREWORD

Dear Students of Union College,

You will find enclosed a copy of your 1946 STESPEAN. It is our wish that it may bring you much pleasure and lasting satisfaction through the years to come.

Sincerely,
THE STAFF

## CONTENTS


CAMPUS

ADMINISTRATION

CLASSES

ORGANIZATIONS

SPORTS

FEATURES

ACTIVITIES

# CAMPUS

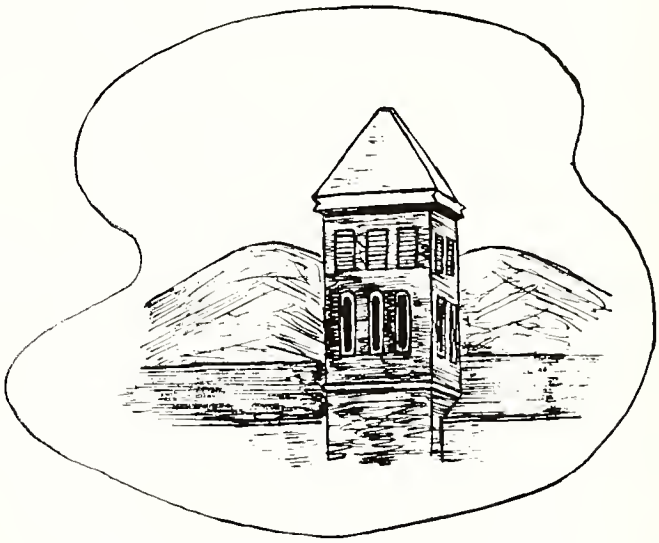

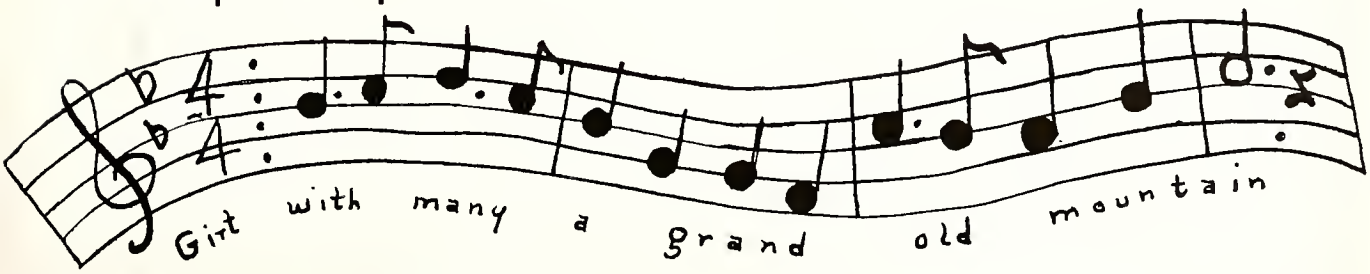

—Photo by Fred Mahler

*Administration Building*

*Speed Hall*

*Gymnasium*

*Abigail E. Weeks Memorial Library*

Stevenson Hall

Pfeiffer Hall

# BOARD OF TRUSTEES


T. W. APPLEBY . . . Cincinnati, Ohio

ALVIS S. BENNETT . . . Hartford, Kentucky

HARRY E. BULLOCK, Chairman . . . Lexington, Kentucky

C. B. CAWOOD . . . Harlan, Kentucky

JOSEPH EDINGER . . . Louisville, Kentucky

JOHN HUGHES . . . Louisville, Kentucky

SAMPSON KNUCKLES . . . Barbourville, Kentucky

M. E. PATE . . . Madisonville, Kentucky

A. R. PERKINS . . . Harlan, Kentucky

S. L. RENFRO . . . Williamsburg, Kentucky

S. C. RICE . . . Fort Thomas, Kentucky

J. H. RICHARDSON . . . Maysville, Kentucky

MRS. F. D. SAMPSON . . . Barbourville, Kentucky

H. A. SPRAGUE . . . Evansville, Indiana

W. C. STEWART . . . Bellevue, Kentucky

KENNETH H. TUGGLE . . . Barbourville, Kentucky

BEDFORD TURNER . . . Henderson, Kentucky

C. E. VOGEL . . . Pikeville, Kentucky

LUTHER M. WALTER . . . Chicago, Illinois

J. W. WELDON . . . Louisville, Kentucky

C. N. WHITE . . . Barbourville, Kentucky

J. RALPH WOOD . . . Hazard, Kentucky

E. S. WOOSLEY . . . Louisville, Kentucky

HENRY M. ZIMMERMAN . . . Cincinnati, Kentucky

## MEMBER EMERITUS

C. B. NORDEMAN . . . Louisville, Kentucky

## EX-OFFICIO MEMBERS

CONWAY BOATMAN . . . Barbourville, Kentucky

W. T. WATKINS . . . Louisville, Kentucky

# ADMINISTRATION

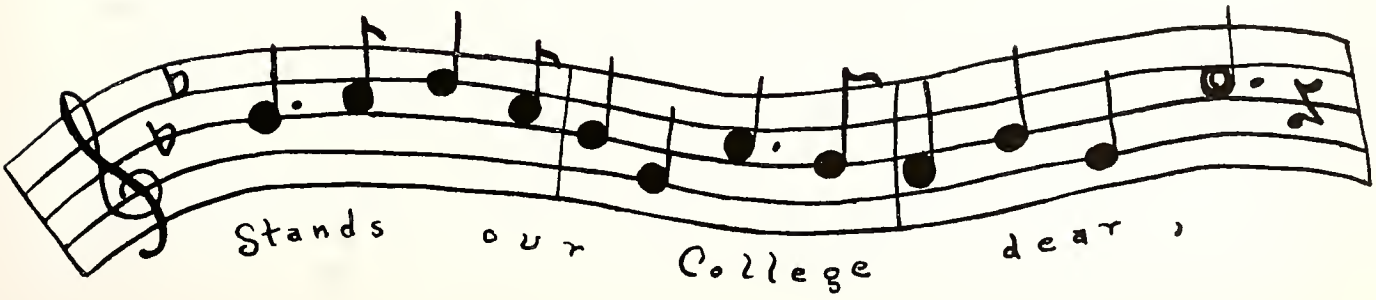

*CONWAY BOATMAN, A. B., B. D., M. A., D. D.*

# PRESIDENT OF THE COLLEGE

As President of Union College during one of the most difficult periods in its history, Dr. Conway Boatman, by his untiring efforts, has been largely responsible for maintaining Union's high standards and for keeping the college alive during the war years. Now, at the return of peace, the students, faculty, and friends of Union College can look forward to a brilliant future in post-war expansion directed by the same president who has done so much already to build a sound backing for Union.

***DEAN OF THE COLLEGE***

CHARLES R. WIMMER

M.S., Ph.D.

Professor of Chemistry

Head of the Department of Physical Science

BYRON H. GIBSON
M.A., Ph.D.
Professor of English and Head of the Department of Languages

DAVID WESLEY SOPER
A.B., S.T.B., Ph.D.
Francis Landrum Memorial Professor of Bible and Philosophy and Head of the Department of Bible and Philosophy

MARVIN W. TOPPING
A.B., S.T.B.
Director of Public Relations

STRAUTHER W. GRISE
M.A., Ph.D.
Professor of Education, Head of the Department of Education, and Director of Extension

ISLA ELLERBE
A.B., M.A.
Dean of Women and Assistant Professor of English

MARVIN M. KEITH
M.S., Ph.D.
Professor of Biology and Head of the Department of Biology

PHILIP M. SMITH
Th.B., M.Ed., Ph.D.
Russell M. Bennett Memorial Professor of Sociology and Head of the Department of Social Studies

BERNARD E. WILSON
B.S., M.A.
Professor of Physical Education and Head of the Department of Physical Education

KATHLEEN MOORE
A.B., M.A.
Associate Professor of Education

ALICE ROBERTSON SMITH
A.B., M.A.
Associate Professor of Home Economics
Assistant Dean of Women

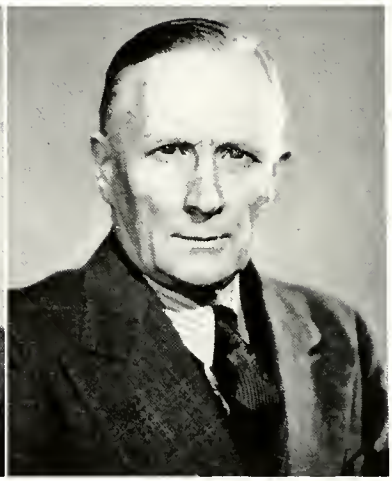

ALDIS B. EASTERLING
A.B., M.A.
Assistant Professor of Spanish and French

LEILA WILLIS POAGE
A.B., LL.B., M.A.
Assistant Professor of English and Speech

TORA LARSEN
A.B., M.A.
Assistant Professor of Secretarial Science

PHILLIP I. PETERS
B. S.
Instructor in Mathematics and Physics

# F A C U L T Y

W. M. WILSON
A.B., M.A.
Assistant Professor of Education in Summer Sessions

WILLIAM H. JEFFREY
A.B., M.A.
Instructor in History

JULIA MARSHALL
B.S. in Ed., M.A.
Instructor in Physical Education

LUCILLE EPPERSON
B.M.
Instructor in Music

KATHRYN VAN DEUSEN SUTPHEN
Instructor in Piano and Art

NOT PHOTOGRAPHED

FRANK K. BURGESS
A.B., M.A.
Registrar

STITH M. CAIN
B.A., M.A., B.S. in L.S., M.Ed
Librarian

ERNESTINE RICHARDSON
B.S.
Dietitian

# A N D  S T A F F

OPAL LUCE
B.S
Secretary to the President

GEORGE A. KING
Superintendent of Buildings and Grounds

DAISY JOHNSON
Matron in Women's Dormitory

SALLY McCLASKEY
Secretary to the Dean

A. F. CREASY
Assistant to the Dietitian

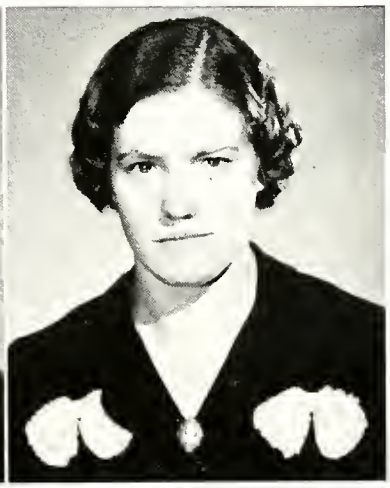

ETHEL M. CREASY
Assistant to the Dietitian

# S T A F F

# CLASSES

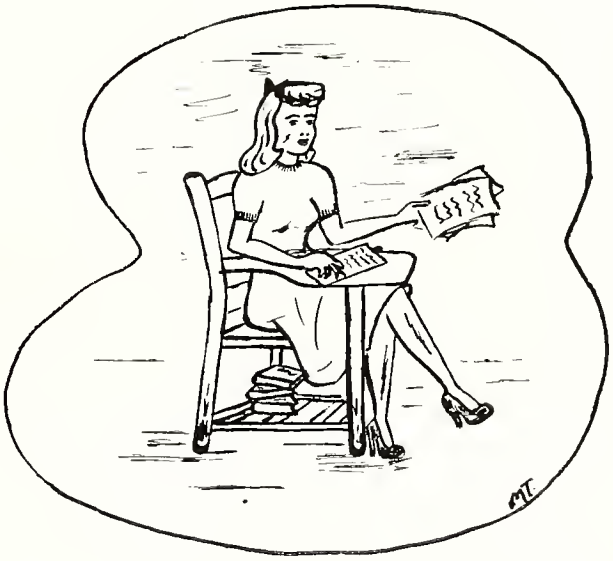

First Row

WALTER TREADWAY, President . . . . Oneida
SAM CARICO, Vice-President . . Wakenva, Virginia
RUTH MAY, Secretary . . . Pascagoula, Mississippi
YVONNE KILGORE, Treasurer . . . . . Coeburn, Virginia

Second Row

WILLIAM ALLEN . . . . . Camp Taylor
RUTH AMBURGEY . . . . . McRoberts
CLAYTON ASHER . . . . . Beverly
ODDIS BAKER . . . . . Corbin

Third Row

RUBY SUE BALL . . . . . Louisa
JACK BAYS . . . . . Barbourville
ELSIE BENTLE . . . . . Falmouth
VERA BRACKBILL . . . . . Port Royal, Pennsylvania

# F R E S H M E N

First Row

JUANITA BROCK . . . . . Corbin
ROBERT BROWNING . . . . . Barbourville
IRENE BRUCE . . . . . Barbourville
THOMAS BUCHANAN . . . . . Barbourville

Second Row

SADIE CAMPBELL . . . . . New Tazewell, Tennessee
OPAL CLARK . . . . . Cedartown, Georgia
LITA GREY COCHRAN . . . . . Hustonville
FLORENCE COMBS . . . . . Hazard

Third Row

DORIS CORNETT . . . . . Gordon
BEVERLY DURHAM . . . . . Barbourville
CURTIS DYE . . . . . Arjay
BRUCE EDWARDS . . . . . Coeburn, Virginia

# F R E S H M E N

First Row

| | | | |
|---|---|---|---|
| EVELYN ENGLAND | Tazewell, Tennessee | INEZ EVANS | Clairfield, Tennessee |
| VIRGINIA ENZOR | Lynch | PAUL FARRIS | Gray |

Second Row

| | | | |
|---|---|---|---|
| GENEVA GARRISON | Manchester | NORMA JEAN GINN | Maysville |
| CARRIE GIBSON | Evarts | MABEL GIRDNER | Mansfield, Ohio |

Third Row

| | | | |
|---|---|---|---|
| MARJORIE GIRDNER | Mansfield, Ohio | RHODORA HAHN | Moreland |
| VERNON GLASSCOCK | Barbourville | MARGARET HAMMONS | Barbourville |

# F R E S H M E N

First Row

CLEO HATMAKER . . . . . Hazard
ROBERT HAUSER . . . . . Barbourville
WALTER HOPPER . . . . . Barbourville
MARGARET HOWARD . . . . . Harlan

Second Row

MARIE HOWARD . . . . . Loyall
CHARLES HUNTER . . . . . Pineville
BETTY JANE ISAAC . . . . . Cumberland
ANITA JOHNSON . . . . . Hazard

Third Row

GERALDINE JONES . . . . . Girdler
LIDA BELL JONES . . . . . Hustonville
MILDRED KEYZER . . . . . Lynn, Massachusetts
MARGARET LAWRENCE . . . . . Jamestown

# F R E S H M E N

First Row

CLARENCE LAWSON . . . . . Four Mile
DORIS LEE . . . . . Barbourville
AGNES LEWALLEN . . . . . Totz
ADA LEWIS . . . . . Baxter

Second Row

FRANCES LEWIS . . . . . Barbourville
GLADYS LEWIS . . . . . Spencer, West Virginia
HELEN LEWIS . . . . . Putney
BETTY JANE LITTERAL . . . . . Millersburg, Ohio

Third Row

BOBBIE LUMPKINS . . . . . Barbourville
NANCY LYNN . . . . . Liberty
JUNE McDONALD . . . . . Barbourville
MARY McMICHAEL . . . . . Lexington

# F R E S H M E N

First Row

CONSTANCE MARTIN . . . . . Barbourville
MARILYN MOORE . . . . . Tulsa, Oklahoma
AUDREY MULLINS . . . . . Amburgey
ROY MULLINS . . . . . Amburgey

Second Row

VIRGINIA LEE MUNCY . . . . . Four Mile
HAROLD OSBORNE . . . . . Wallins Creek
ALMA PACE . . . . . Corbin
DICKIE JUNE PARTIN . . . . . Pineville

Third Row

SARA LEE PENCE . . . . . Hazard
MARY ALICE PENNINGTON . . . . . Four Mile
VIRGINIA POWERS . . . . . Monticello
ROY RITCHIE . . . . . Barbourville

# F R E S H M E N

First Row

ERNEST ROSE . . . . . Gray
ANNE RUDD . . . . . Cutuno
NELL SCHRADER . . . . . Rosenberg, Texas
LEE SCOTT . . . . . Corbin

Second Row

EVELYN RUTH SIMONS . . . . . Maysville
ALMA STANBERRY . . . . . Rella
ELSIE STEWART . . . . . Fount
MIRIAM TAPPAN . . . . . Delmar, Delaware

Third Row

GERALDINE TATE . . . . . Cumberland
JAY TEAGUE . . . . . Corbin
JEANNETTE THOMAS . . . . . Liberty
ANN TINSLEY . . . . . Barbourville

# F R E S H M E N

First Row

BILLIE JEAN TIPTON . . . . . Jeffersonville, Indiana
CHARLENE TOLLIVER . . . . . Seco
CLEO TURNER . . . . . Incline
GERALDINE WATTS . . . . . Amburgey

Second Row

PHYLLIS WEBB . . . . . Somerville, Massachusetts
CECILY WHITE . . . . . Mobile, Alabama
ERNEST WILLIAMS . . . . . Flat Lick
MARGALENE WILLIAMS . . . . . Hardburley

Third Row

MARTHA WILSON . . . . . Pleasureville
RICHARD YOUNG . . . . . Ages
JEAN ZEISLOFT . . . . . Philadelphia, Pennsylvania

# F R E S H M E N

First Row

FREDERICK MAHLER, President . . . . . Lynn Massachusetts
JOHN OCHSNER, Vice-President . . . . . Anchorage
MARY KATHERINE VIALL, Secretary . . . . . Barbourville
STANLEY DEZARN, Treasurer . . . . . Laurel Creek

Second Row

CHESTER WATERMAN, Sgt.-at-Arms . Somerville, Massachusetts
MARY JANE BOSTWICK . . . . . Horseheads, New York
AUGUSTA BROWN . . . . . Fullerton
JOYCE BROWN . . . . . Lowell, Massachusetts

Third Row

DENNIS CORNETT . . . . . Linefork
JEAN DISNEY . . . . . Gray
JEAN DULLING . . . . . Jellico, Tennessee
JACK EARLY . . . . . Corbin

# S O P H O M O R E S

First Row

WILLIAM W. ELAM . . . . . Barbourville
AGNES GILES . . . . . Coeburn, Virginia
VIRGINIA GRABLE . . . . . Baxter
SALLY GRAHAM . . . . . Stoneham, Massachusetts

Second Row

MARIE GREENE . . . . . Barbourville
CHARLES HARRIS . . . . . Corbin
MARIE HOLDER . . . . . Jamestown
LOIS HOWARD . . . . . Wallins

Third Row

MARY MARGARET HUTCHINSON . . . . Huntington, W. Va.
LORAINE ISON . . . . . Flatwoods
ROBERTA JOHNSON . . . . . Brooklyn, New York
LEE JONES . . . . . Evarts

# S O P H O M O R E S

First Row

JOHN LEHMAN . . . . . Beverly
BEN MELLOTT . . . . . Enola, Pennsylvania
VIVIAN NORDSTROM . . . . . Plainfield, New Jersey
JAMES PARKER . . . . . Corbin

Second Row

ROBERT PEARSON . . . . . Lynn, Massachusetts
MRS. DOROTHY PHILPOT . . . . . Barbourville
JEANNE PRISLOPSKI . . . . . Elmira, New York
GEORGE SKAGGS . . . . . Elizabethtown

Third Row

BEULAH SMITH . . . . . Harlan
ELIZABETH SPOONER . . . . . Acushnet, Massachusetts
MARIE STALFORD . . . . . Binghamton, New York
CHARLES TAYLOR . . . . . Middlesboro

# S O P H O M O R E S

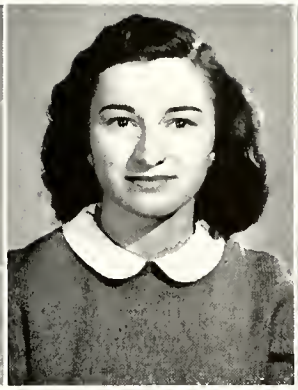

MARGARET TOLL . . . . . Newport

LOIS WEBB . . . . . Somerville, Massachusetts

ELEANOR WINTERS . . . . . Brownsville, Indiana

# SOPHOMORES

---

MRS. MARY BETH GRISE . . . . . Barbourville

ESTHER PÉREZ . . . . . Cárdenas, Cuba

# SPECIAL STUDENTS

First Row

*RALPH DRINNON, President . . . . . Middlesboro

*RUSSELL BOW, Vice-President . . . . . Salem, Indiana

TOMMY DILLON, Secretary . . . . . Somerset

Second Row

LOUISE WILLIAMS, Treasurer . . . . . Louisville

RUBY ADAMS . . . . . Gray

VIVIAN BLUNDELL . . . . . Lynn, Massachusetts

*Resigned March 20, 1946.

# J U N I O R S

First Row

MRS. CAROLINE BOATMAN . . . . . Barbourville

MAURICE BOWLING . . . . . Creekville

CATHERINE BRASHER . . . . . Boaz, Alabama

Second Row

*HURSTON BURKHART, President . . . . . Wallins Creek

HELEN JOY CAMPBELL . . . . . Barbourville

ALMA DIXON . . . . . Burkesville

*Elected President April 9, 1946.

# J U N I O R S

First Row

WILLIAM HEARN . . . . . Delmar, Delaware

MRS. PEARL HENSLEY . . . . . Burning Springs

ARCHIE HILL . . . . . Gatliff

Second Row

ARDITH LEE . . . . . Barbourville

JAMES MELLON . . . . . Sellersburg, Indiana

MRS. MARY PEARSON . . . . . Enola, Pennsylvania

# J U N I O R S

First Row

DOROTHY NICHOLS . . . . . Louisville

MRS. MAE BLAIR RUDERMAN . . . . . Barbourville

DOROTHY SAYLOR . . . . . Crab Orchard

Second Row

FRANK P. SNAVELY, JR. . . . . Corbin

GARNET WALKER . . . . . Monticello

LELA WATSON . . . . . Corbin

# J U N I O R S

MARY LENA WEBB . . . . . Hustonville

OLGA WHITFIELD . . . . . Barbourville

# J U N I O R S

# SENIORS

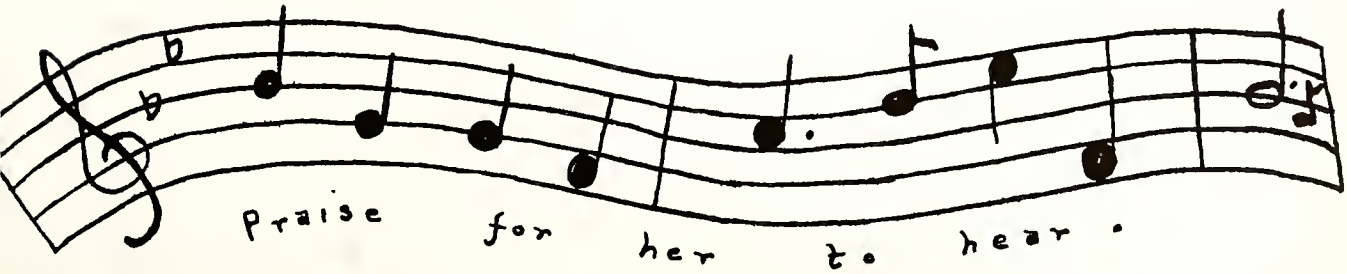

ANDREW J. NORFLEET

HERMAN MITCHELL TYE

MARIE KILGORE

ANDREW J. NORFLEET . . . . . Jamestown
A.B.
President
English

HERMAN MITCHELL TYE . . . . . Barbourville
A.B.
Vice-President
English

MARIE KILGORE . . . . . Coeburn, Virginia
A.B.
Secretary
English

# S E N I O R S

JAMES FRANKLIN SCALF

CECIL D. BOWLING

BILLIE JEANNE BAILEY

JAMES FRANKLIN SCALF . . . . . Corbin
A.B.
Treasurer
Bible and Moral Philosophy

CECIL D. BOWLING . . . . . Creekville
A.B.
Sergeant-at-Arms
Sociology

BILLIE JEANNE BAILEY . . . . . Middlesboro
A.B.
English

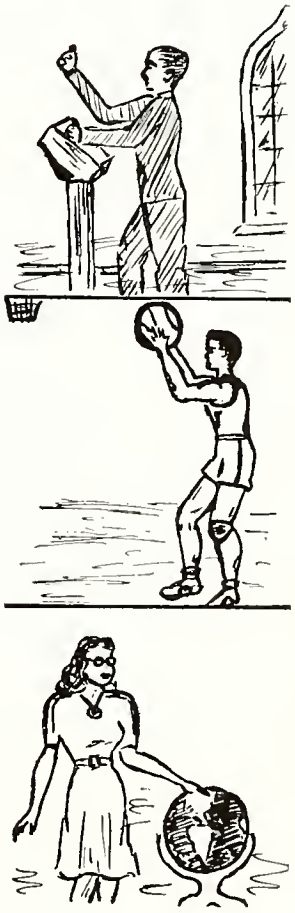

# S E N I O R S

MARY BEGLEY

RUTH CARTER

WILLIAM E. COLLINS

MARY BEGLEY . . . . . Corbin

B.S. in Ed.

RUTH CARTER . . . . . Cawood

B.S. in Ed.

WILLIAM E. COLLINS . . . . . Barbourville

B.S. in Ed.

English, History

# S E N I O R S

BARBARA CRAVENS

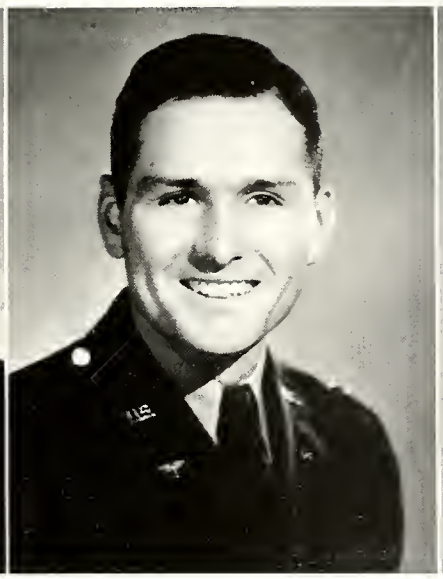

JOHN DOBY

NELL GARRETT

BARBARA CRAVENS . . . . . Pineville

A.B.

Mathematics

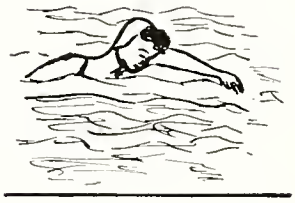

JOHN DOBY . . . . . Corbin

A.B.

Sociology

NELL GARRETT . . . . . Cedartown, Georgia

A.B.

Sociology

# S E N I O R S

MARY ELIZABETH GREEAR

MRS. LYDIA CARTER KURYLO

MRS. GAYLE FAULKNER LAWSON

MARY ELIZABETH GREEAR . . . . . Bardstown

A.B.

English, Spanish

MRS. LYDIA CARTER KURYLO . . . . . Cawood

B.S. in Ed.

MRS. GAYLE FAULKNER LAWSON . . . . . Corbin

A.B.

English

# S E N I O R S

OPAL LEE

MRS. GERALDINE SCOTT MELLOTT

EVELYN PAYNE

OPAL LEE . . . . . Barbourville

A.B.

MRS. GERALDINE SCOTT MELLOTT . . . . . Barbourville

B.S. in Ed.

Education

EVELYN PAYNE . . . . . Corbin

A.B.

Mathematics

# S E N I O R S

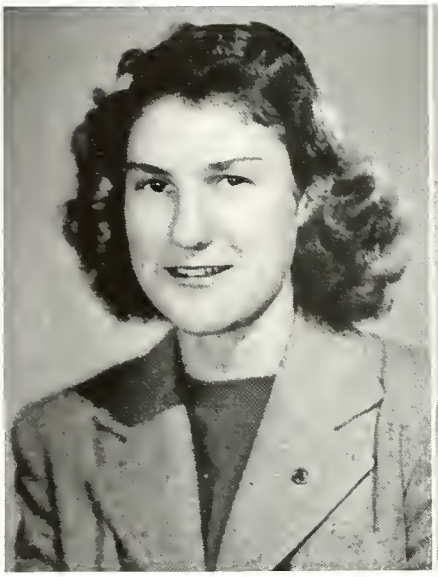

ELEANOR TERRY PONDER

MRS. MATILDA K. ROBBINS

JUANITA SAYLOR

ELEANOR TERRY PONDER . . . . . Salem, Indiana

A.B.

Spanish, English

MRS. MATILDA K. ROBBINS . . . . . Beverly

B.S. in Elem. Ed.

JUANITA SAYLOR . . . . . Crab Orchard

A.B.

Sociology

# S E N I O R S

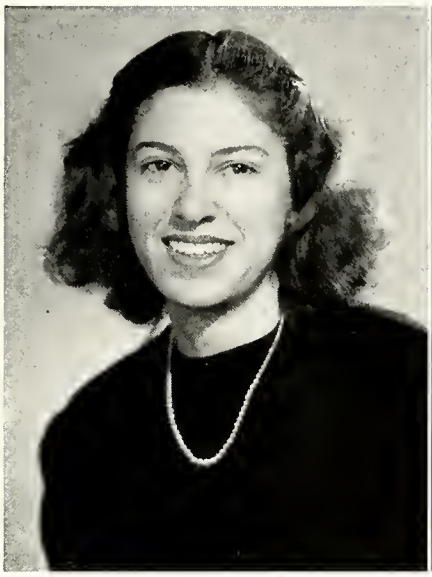

LUCY ELLEN SHADOW

KATHERINE TAPPAN

BILLIE WEBB

LUCY ELLEN SHADOW . . . . . Decatur, Tennessee

B.S. in Ed.

Sociology

KATHERINE TAPPAN . . . . . Delmar, Delaware

A.B.

English

BILLIE WEBB . . . . . Manchester

A.B.

Biology

# S E N I O R S

# SPRING-TERM

# SENIORS NOT PHOTOGRAPHED

★

RUTH CREASY . . . . . Barbourville
B.S. in Ed.

MARTHA M. DOTSON . . . . . London
B.S. in Ed.

BILLY HOSKINS . . . . . Barbourville
A.B.

LESTER W. McNABB . . . . . Kenvir
B.S. in Ed.

LOLLAE MAE PARROTT . . . . . Lida
B.S.

WILMA ELLEN VAUGHN . . . . . Corbin
B.S. in Elem. Ed.

JUNE WOODS . . . . . Four Mile
B.S. in Ed.

# ORGANIZATIONS

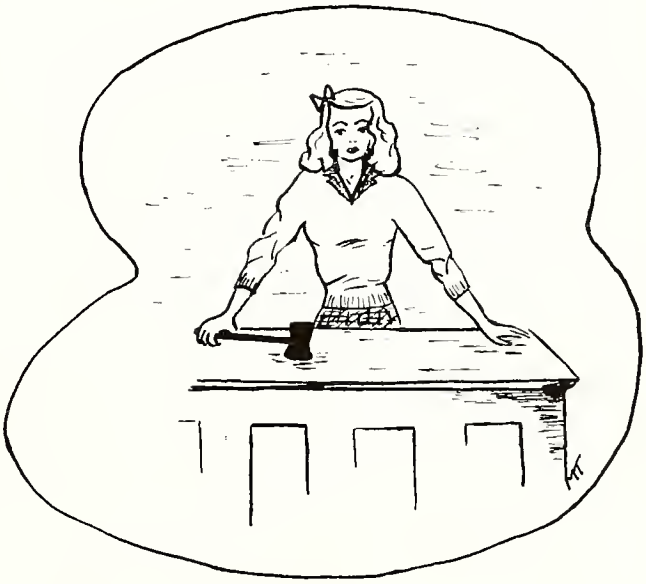

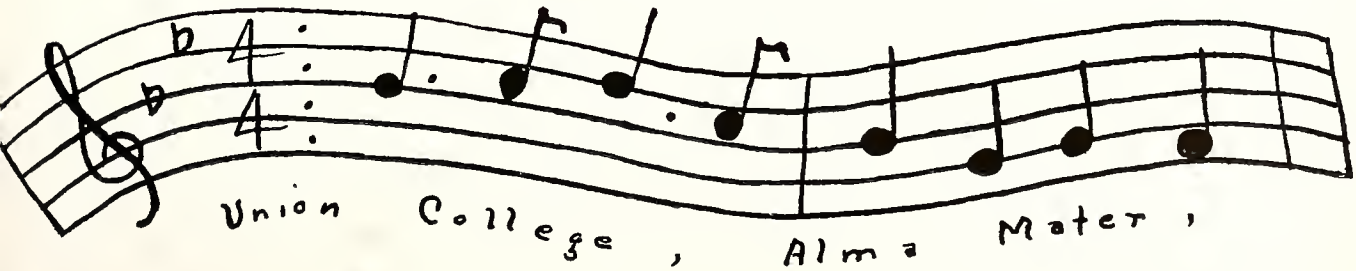

# THE STESPEAN STAFF

Left to Right: Mary Margaret Hutchinson, Margaret Toll, Vivian Blundell, Katherine Tappan, Chet Waterman, Elizabeth Greaar, Dr. B H. Gibson, Marie Kilgore, Bill Hearn.

From left around table: Marie Kilgore, Vivian Blundell, Chet Waterman, Ralph Drinnon, Louise Williams, Elizabeth Greear, Dr. Byron H. Gibson, Fred Mahler, Jack Early, Katherine Tappan, Margie Toll, Mary Margaret Hutchinson.

## THE STAFF

ELIZABETH GREEAR . . . . . Editor
MARIE KILGORE . . . . . Business Manager
DR. BYRON H. GIBSON . . . . . Sponsor
KATHERINE TAPPAN . . . . . Associate Editor
VIVIAN BLUNDELL . . . . . Assistant Editor
RALPH DRINNON . . . . . Advertising Manager
JACK EARLY . . . . . Advertising Assistant
LOUISE WILLIAMS . . . . . Advertising Assistant
MARY M. HUTCHINSON . . . Circulation Manager
MARGIE TOLL . . . . . Art Editor
VIRGINIA GRABLE . . . . . Assistant Art Editor
CHET WATERMAN . . . . . Photographic Editor
FRED MAHLER . . . . . Assistant Photographic Editor
BILL HEARN . . . . . Sports Editor
JAMES PARKER . . . . . Assistant

Seated: Betty Jane Isaac, Mickey McMichael, Mary Margaret Hutchinson, Terry Ponder, Loraine Ison, Roberta Johnson, Elizabeth Greear, Nancy Lynn. Standing: Jay Teague, Jean Disney, Andrew Norfleet, Joyce Brown, Bil' Hearn, Margie Toll, Chet Waterman, Dr. Byron H. Gibson, Florence Combs.

# THE ORANGE

## STAFF

| | |
|---|---|
| TERRY PONDER | Editor |
| LORAINE ISON | Editor |
| ROBERTA JOHNSON | Editor |
| ELIZABETH GREEAR | Editor |
| MICKEY McMICHAEL | Editor |

Left to Right: Margie Toll, Chet Waterman, Terry Ponder

Seated: Terry Ponder, Loraine Ison, Roberta Johnson. Standing: Betty Jane Isaac, Margie Toll, Chet Waterman, Bill Hearn, Nancy Lynn, Dr. Byron H. Gibson, Elizabeth Greear

# AND BLACK

berta Johnson, Bill Hearn.

CHET WATERMAN . . . . . Business Manager

MARGIE TOLL . . . . . Advertising Manager

BETTY JANE ISAAC . . . Circulation Manager

NANCY LYNN . . . . . Exchange Editor

BILL HEARN . . . . . Sports Editor

DR. BYRON H. GIBSON . . . . . Sponsor

# PLAYLIKERS

**First Row:**

Jack Early
President

Miss Leila Poage
Sponsor

Catherine Brasher

Augusta Brown

**Second Row:**

Sam Carico

Ruth Carter

Barbara Cravens

Sally Graham

**Third Row:**

Norma Jean Ginn

Agnes Lewallen

Ruth May

Sara Lee Pence

**Fourth Row:**

Matilda K. Robbins

Evelyn Simons

Elsie Stewart

Geraldine Tate

**Fifth Row:**

Cleo Turner

# STEVENSON HALL COUNCIL

**Seated:**
Chet Waterman
Maurice Bowling

Jack Early
**Standing:**
Aubrey Asher

Charles Hunter
Lee Jones
Andrew Norfleet

**In Chairs:**
Margie Toll,
Sally Graham

Betty Spooner
Miss Isla Ellerbe
**On Floor**
Mildred Keyzer

Elizabeth Greear
Dorothy Nichols
Katherine Tappan
Lois Howard

# PFEIFFER HALL COUNCIL

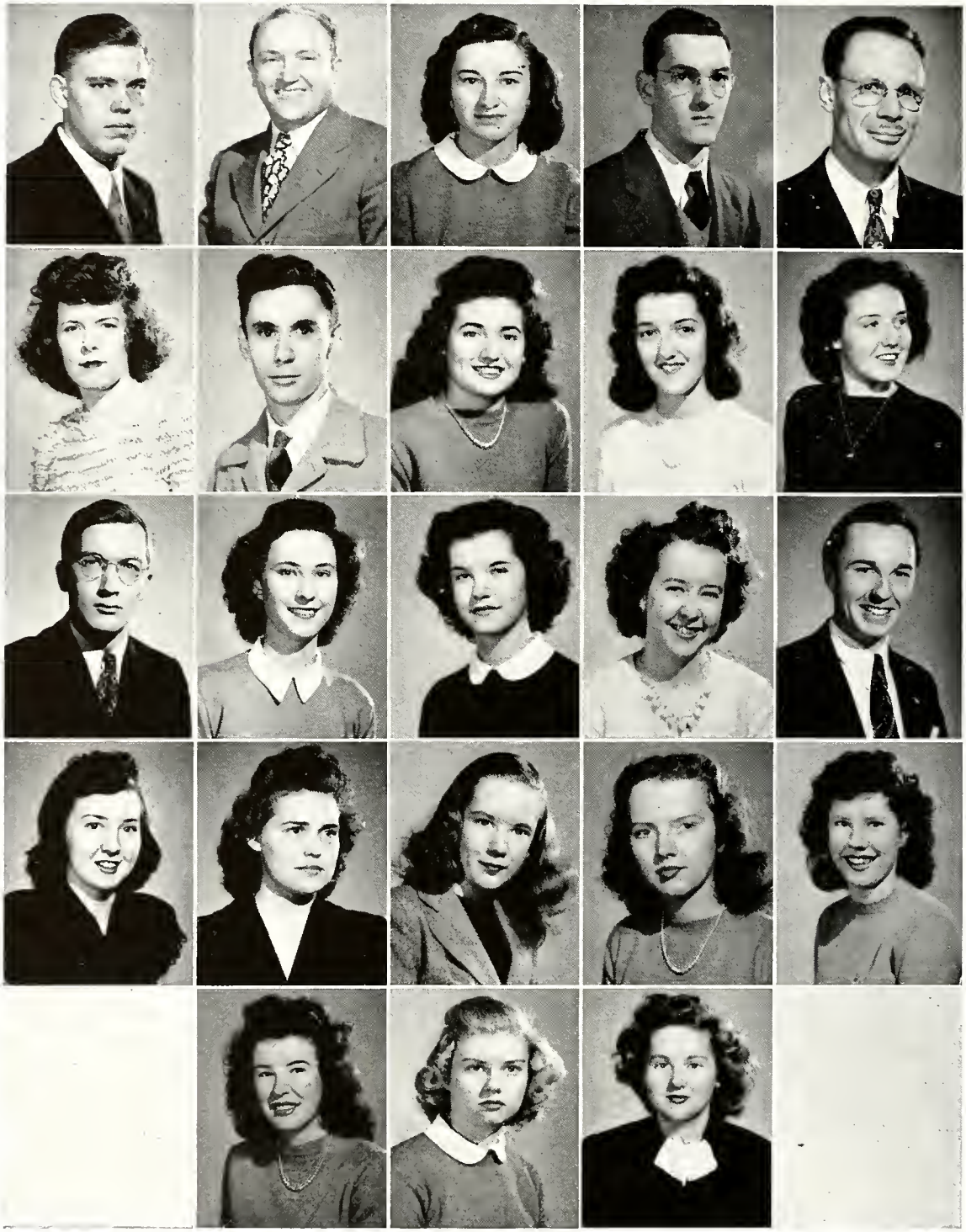

**First Row:**

John Ochsner
President

Lee Jones
Vice-President

Lois Webb
Secretary

Pichard Young
Treasurer

Dr. M. M. Keith
Sponsor

**Second Row:**

Augusta Brown
Sam Carico
Doris Cornett
Norma Jean Ginn
Yvonne Kilgore

**Third Row:**

John Lehman
Agnes Lewallen
Ruth May
Vivian Nordstrom
James Parker

**Fourth Row**

Sara Lee Pence
Mary Alice Pennington
Virginia Powers
Evelyn Simons
Geraldine Tate

**Fifth Row:**

Cleo Turner
Cecily White
Louise Williams

# SCIENCE CLUB

**First Row:**

Eleanor Ponder
President

Marie Greene
Vice-President

Lois Webb
Secretary

Cecil Bowling
Treasurer

Prof. A. B. Easterling
Sponsor

**Second Row:**

Joyce Brown
Barbara Cravens
Tommy Dillon
Mary Margaret Hutchinson
Loraine Ison

**Third Row:**

Fred Mahler
Marilyn Moore
Dorothy Nichols
Vivian Nordstom
Andrew Norfleet

**Fourth Row**

Alma Pace
Esther Pérez
Herman Tye
Mary Katherine Viall
Louise Williams
Jean Zeisloft

# L A  T E R T U L I A

**First Row**

Doris Lee
President

Lois Webb
Vice-President

Norma Jean Ginn
Secretary

Anne Rudd
Treasurer

Elsie Bentle
Reporter

**Second Row**

Miss Alice R. Smith
Sponsor

Barbara Cravens

Rhodora Hahn

Margaret Hammons

Ada Lewis

**Third Row**

Helen Lewis
Vivian Nordstorm

Dickie June Partin
Geraldine Watts

# ROYAL ORDER OF HOMEMAKERS

JEANNETTE THOMAS . . . . . Pianist

First Row

Helen Lewis
Charlene Tolliver
Barbara Cravens
Dickie June Partin
Lela Watson
Mae Blair Ruderman
Elsie Stewart
Tommy Dillon
Mary M. Hutchinson
Joyce Brown
Miss Lucile Epperson
Director

Second Row

Ruth Amburgey
Ada Lewis
Jean Disney
Mary Alice Pennington
Nell Schrader
Frances Lewis
Matilda Robbins
Jean Zeisloft
Vera Brackbill
Loraine Ison

# C H O R U S

**First Row:**
Robert B. Pearson
President
Fred Mahler
Secretary
Dr. D. W. Soper
Sponsor
Puby Adams
Elsie Bentle

**Second Row:**
Russell Bow
Vivian Blundell
Joyce Brown
Jack Early
Sally Graham
**Third Row:**
Loraine Ison

Roberta Johnson
Mildred Keyzer
Ben Mellott
Gerry Mellott
**Fourth Row:**
Mary Pearson
Dorothy Nichols
Frank Scalf

Lee Scott
Frank Snavely
**Fifth Row:**
Betty Spooner
Marie Stalford
Marjorie Toll
Chet Waterman
Jean Zeisloft

# OXFORD CLUB AND AUXILIARY

B. H. GIBSON
VIVIAN BLUNDELL
MARIE KILGORE

PHILLIP I. PETERS
WILLIAM E. COLLINS
GAYLE LAWSON

C. R. WIMMER
ELIZABETH GREEAR
KATHERINE TAPPAN

Union's honorary scholastic fraternity, Iota Sigma Nu, was founded in 1936 as a reward for scholastic achievement, diligence in study, and high ideals. Membership is open only to those students who, after completing a minimum of two years' residence credit at Union, have met the requirements for graduation with honors, or who, at the end of the second quarter of their junior year, have a standing which, if maintained, will enable them to graduate magna cum laude. Faculty members may also be elected to the fraternity.

# IOTA SIGMA NU

# LE CERCLE FRANÇAIS

First Row

Billie Jeanne Bailey, President — Roberta Johnson, Vice-President — Lita Grey Cochran, Treasurer — Prof. A. B. Easterling, Sponsor

Second Row

Jean Dulling — Elizabeth Greear — Lois Howard — Lida Bell Jones

Third Row

Nancy Lynn — Jeannette Thomas, Secretary — Richard Young

The chief activity of the French students during the year was the production of "Zaire," a five-act tragedy by Voltaire which was translated into English by the class in Modern French Literature and presented for the benefit of French relief. Billie Jeanne Bailey played the title role, and John Doby took the part of the Sultan, Orosmane. Others who appeared in the drama were: Richard Young, Lida Bell Jones, Nancy Lynn, Lois Howard, Lita Grey Cochran, James Parker, Stanley Dezarn, Bill Hearn, and Jean Dulling. Professor Easterling directed the play.

**First Row**

Vivian Blundell
President

Fred Mahler
Vice-President

Betty Spooner
Secretary

Chet Waterman
Treasurer

**Second Row**

Billie Jeanne Bailey
Senior Representative

Juanita Saylor
Senior Representative

Russell Bow
Junior Representative

James Mellon
Junior Representative

**Third Row**

Sally Graham
Sophomore Representative

Loraine Ison
Sophomore Representative

Elsie Bentle
Freshman Representative

Phyllis Webb
Freshman Representative

The students pictured above form the executive council of U. C. C. A., Union's interdenominational student organization. Sponsored by Bible Department head Dr. D. W. Soper, the group meets regularly each Thursday evening for a brief service of prayer, fellowship, and inspirational messages. During the spring a series of religious movies was featured, doubling attendance and offering special pre-Easter devotion.

# UNION COLLEGE CHRISTIAN ASSOCIATION

**First Row:**

Frank Snavely
President

Mildred Keyzer
Vice-President

Virginia Grable
Secretary

Ruth Carter
Treasurer

Elsie Stewart

**Second Row:**

Margie Toll
Reporter

Miss Kathryn Sutphen
Sponsor

Norman Jean Ginn

Rhodora Hahn

Margaret Hammons

**Third Row:**

Lydia Kurylo

Doris Lee

James Mellon

Anne Rudd

Beulah Smith

**Fourth Row:**

Geraldine Watts

Louise Williams

# A R T C L U B

First Row

Russell Bow
President

Stanley Dezarn
Vice-President

Sally Graham
Treasurer

Prof. W. H. Jeffrey
Sponsor

Maurice Bowling

Second Row

Augusta Brown

Hurston Burkhart

Marie Howard

Mary M. Hutchinson

Loraine Ison

Third Row

Nancy Lynn

Fred Mahler

Andrew Norfleet

Herman Tye

# INTERNATIONAL RELATIONS CLUB

**First Row:**
Miss Tora M. Larsen
Sponsor
Ruth Amburgey
Puby Sue Ball
Juanita Brock
Augusta Brown

**Second Row:**
Sadie Campbell
Evelyn England
Inez Evans
Cleo Hatmaker
Margaret Howard

**Third Row:**
Mary Margaret Hutchinson
Anita Johnson
Ardith Lee
Ada Lewis
Gladys Lewis

**Fourth Row:**
Helen Lewis
Agnes Lewallen
June McDonald
Marilyn Moore
Virginia Muncy

**Fifth Row:**
Virginia Powers
Ann Tinsley
Margalene Williams

# SECRETARIAL SCIENCE CLUB

**First Row:**

Maurice Bowling
President
Hurston Burkhart
Vice-President
Mary Margaret Hutchinson
Secretary-Treasurer
Dr. Philip M. Smith
Sponsor

Vivian Blundell

**Second Row:**

Russell Bow
Augusta Brown
Dennis Cornett
Barbara Cravens
Stanley Dezarn

**Third Row:**

Sally Graham
Loraine Ison
Marie Kilgore
Lydia Kurylo
Nancy Lynn

**Fourth Row:**

Andrew Norfleet
John Ochsner
Matilda Robbins
Dorothy Saylor
Juanita Saylor

**Fifth Row:**

Betty Spooner
Marie Stalford
Charles Taylor

# SOCIOLOGY CLUB

**First Row:**

Elizabeth Greear
President

Lela Watson
Vice-President

Terry Ponder
Secretary

Lydia Kurylo
Treasurer

Mary Begley
Corresponding Secretary

**Second Row:**

Miss Kathleen Moore
Sponsor

Dr. S. W. Grise
Sponsor

Mary Jane Bostwick
Ruth Carter
W. E. Collins

**Third Row:**

Barbara Cravens
Archie Hill
Marie Kilgore

Betty Litteral
Esther Pérez

**Fourth Row:**

Dorothy Philpot
Juanita Saylor
Elsie Stewart
Eleanor Winters

## *John Owen Gross Chapter*

# FUTURE TEACHERS OF AMERICA

**First Row:**

Lydia Kurylo
President

Lee Jones
Vice-President

Helen Lewis
Secretary

Betty Jane Isaac
Treasurer

Hurston Burkhart

**Second Row:**

Ruth Carter
Dennis Cornett
Virginia Enzor

Carrie Gibson
Virginia Grable

**Third Row:**

Lois Howard
Margaret Howard
Marie Howard
Agnes Lewallen

Ada Lewis

**Fourth Row:**

Harold Osborne
Beulah Smith
Geraldine Tate
Cleo Turner
Richard Young

# HARLAN COUNTY CLUB

**First Row:**

Marie Kilgore
President

Betty Spooner
Secretary

Mary Begley
Treasurer

Virginia Grable
Sgt.-at-Arms

**Second Row:**

Miss Alice R. Smith
Sponsor

Miss Opal Luce
Sponsor

Augusta Brown

Margaret Hammons

**Third Row:**

Yvonne Kilgore
Doris Lee
Opal Lee
Ruth May

**Fourth Row:**

Dorothy Nichols

# B E T A  C H I

**First Row:**

Mary Alice Pennington

Terry Ponder

Matilda Robbins

Nell Schrader

**Second Row:**

Evelyn Simons

Marie Stalford

Katherine Tappan

Miriam Tappan

**Third Row:**

Margie Toll
Mary K. Viall
Billie Webb
Cecily White

**Fourth Row:**

Louise Williams

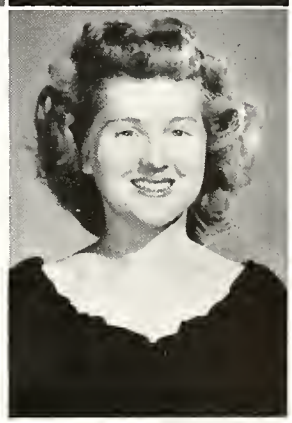

# ALPHA SORORITY

**First Row:**
Bi Allen
Aubrey Asher
Oddis Baker
Cecil Bowling
Maurice Bowling

**Second Row:**
Hurston Burkhart
W. E. Collins
Stanley Dezarn
John Doby
Bill Elam

**Third Row:**
Charles Harris
Robert Hauser
Bill Hearn
Archie Hill
W. C. Hopper, Jr.

**Fourth Row:**
Charles Hunter
Lee Jones
Clarence Lawson
Ben Mellott
Roy Mullins

**Fifth Row:**
Harold Osborne
James Parker
Robert Pearson
Frank Snavely
Charles Taylor
Jay Teague

# VETERANS OF WORLD WAR II

# S P O R T S

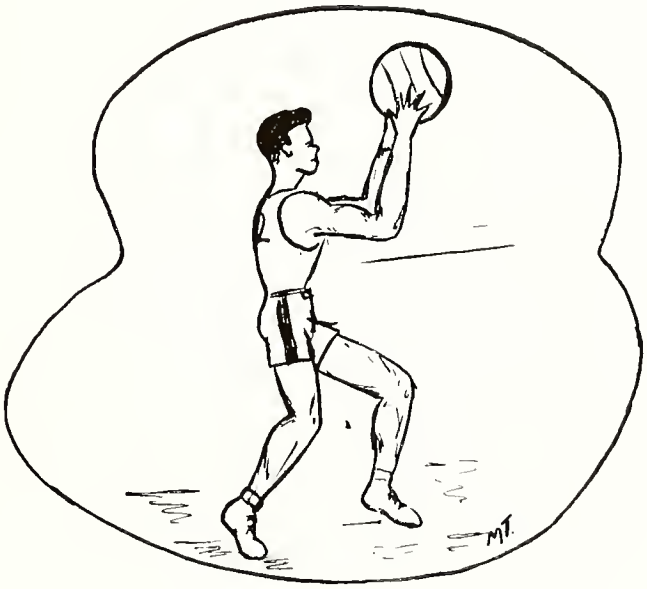


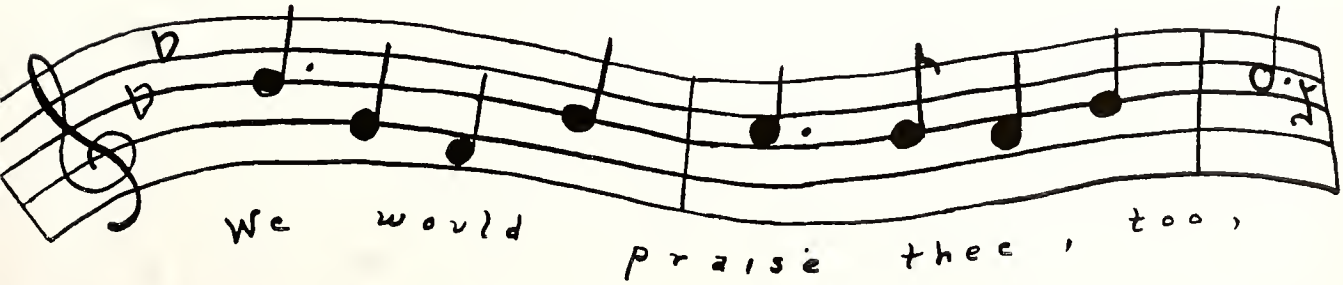

Seated: Bill Hearn, Howard Phillips, Maurice Bowling, Robert Hauser, Charles Harris, Archie Hill, Curtis Dye, Walter Treadaway. Standing: Herman Tye (Manager), Jack Early, Bill Elam, Coach B. E. Wilson, W. C. Hopper, Jr., Charles Hunter, Dr. P. M. Smith, Chairman Athletic Committee.

The war had ended in midsummer, and by fall many veterans were already returning to Union, intent upon furthering their education. The years of absence had kindled their flare for sports; they were eager to compete again in athletics, and they let it be known.

The sudden ending of the war had caught Union without a coach and without adequate equipment for a man-sized sports program. Nevertheless, by November an intercollegiate basketball schedule had been improvised, and a fairly reputable team was in the making. Barbourville High's Herb Tye had agreed to tutor the boys until Major Wilson could be released from duty with the Army Air Force.

Making a sluggish start, the Bulldogs bungled their first three attempts at victory, but on January 25, in the second home game of the season, they defeated Carson-Newman College 37-35 for Union's first triumph in three years. The effect was electrifying.

The Bulldogs drove on in fitful spurts through an unimpressive season, but their sparkling victory over Union's arch rivals, the Praying Colonels of Centre, in the K. I. A. C. tournament, compensated for many campaign miscues. Thus, in less than six months after V-J Day, Union had returned into the athletic limelight, and another Union team was ringing the bell of victory.

# 1946 BASKETBALL SEASON

ARCHIE HILL

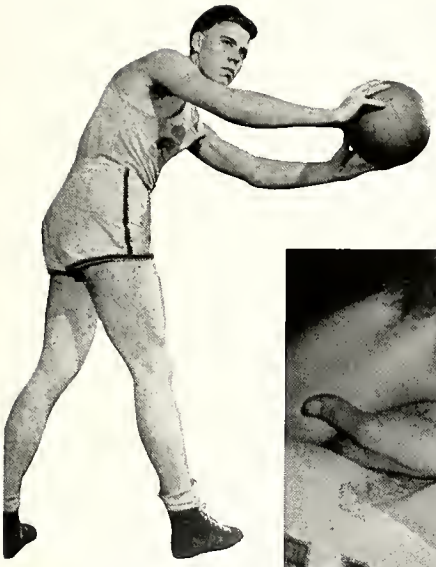

JOHN OCHSNER

CHARLES HARRIS

WALTER TREADWAY

MAURICE BOWLING

BILL HEARN

BILL ELAM

HERMAN TYE

Harris, Treadway, C. Bowling,

Cheerleaders: Louise Williams,

and Dye reach for the basket.

CURTIS DYE

ROBERT HAUSER

Ginger Simons, Ruth May, Opal Clark.

JACK BALLARD

Left to Right, First Row: Alma June Stanberry, Ponjola Brogan, Alma Pace, Jeanne Prislopski, Mickey McMichael, Louise Williams, Nancy Lynn, Agnes Lewallen, Margie Toll, Yvonne Kilgore, Jean Disney. Second Row: Roberta Johnson, Martha Wilson, Gerry Tate, Lofty Zeisloft, Mary Alice Pennington, Sally Graham, Mary Jane Bostwick, Mary Margaret Hutchinson. Third Row: Doris Cornett, Terry Ponder, Mary Begley, Billie Webb.

# BASKETBALL

Coached by Miss Julia Marshall, the girls' basketball teams of the W. A. A. played intramurals and journeyed to Lexington for intercollegiate competition February 16.

# BADMINTON

Left to Right: Marie Stalford, Marie Howard, Katherine Tappan, Carrie Gibson, Catherine Brasher, Vivian Blundell, Virginia Muncy

# WOMEN'S ATHLETIC ASSOCIATION

# FEATURES

**MISS UNION** *Lydia Carter Kurylo*

**MR. UNION**

*Bill Hearn*

**QUEEN OF THE WINTER CARNIVAL**

**AND COURT**

*Virginia Grable*

*Matilda K. Robbins*

*Mary Alice Pennington*

*Mary Katherine Viall*

*Ruth May*

**MOST BEAUTIFUL** *Virginia Grable*

**MOST HANDSOME** *John Doby*

*Herman Tye*

**M O S T  P O P**

*Chet Waterman*

U L A R B O Y S

**MOST POPULAR GIRL** *Louise Williams*

# Winter Carnival

**1946**

**1945**

KATHERINE TAPPAN

# WHO'S WHO

VIVIAN BLUNDELL

MARIE KILGORE

## AMONG STUDENTS IN AMERICAN UNIVERSITIES AND COLLEGES

ELIZABETH GREEAR

# ACTIVITIES

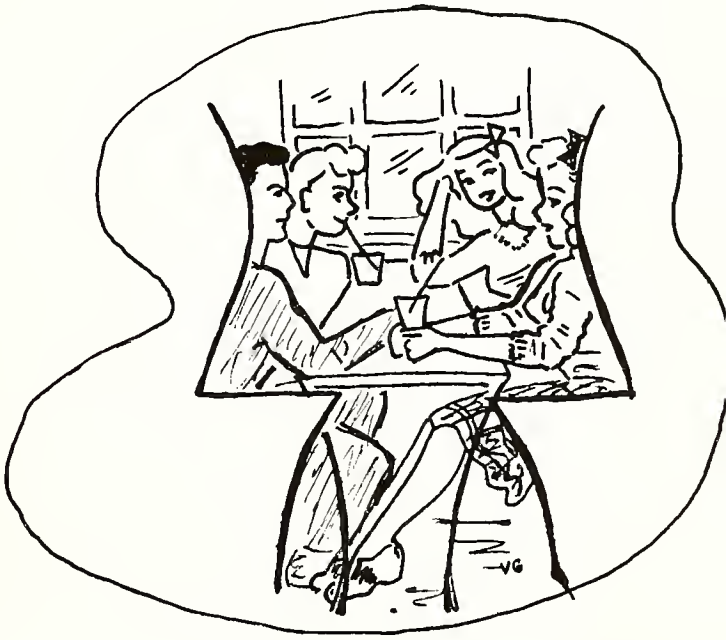

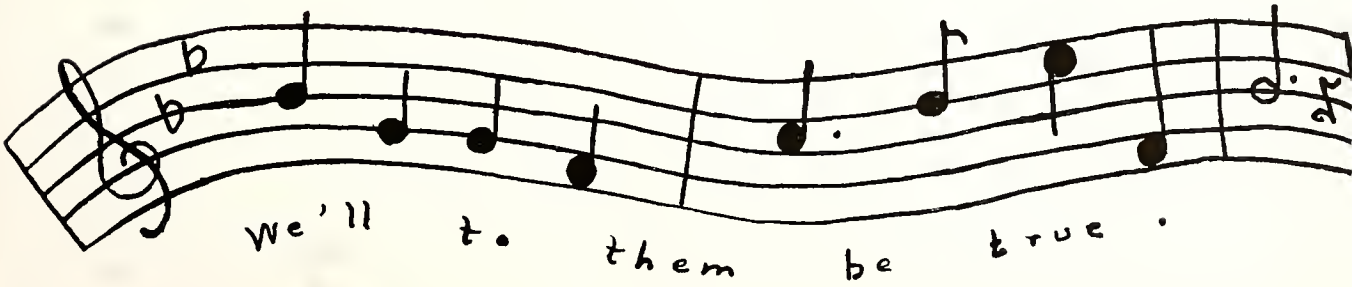

PRIZE SNAPSHOT—FRED MAHLER

# HONORABLE MENTION

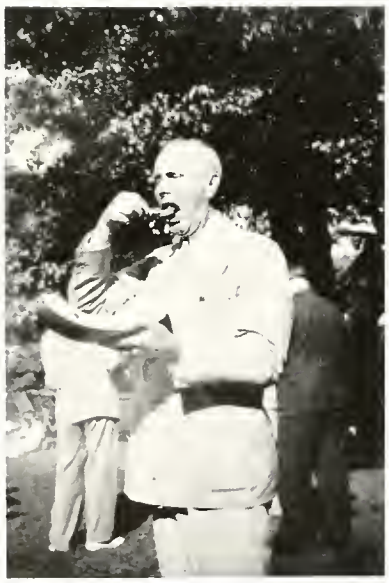

From ear to ear.

And then followed war and devastation . . .

We need a new one!

VETERAN'S
GUIDANCE
CENTER

Hey, you're outta step!

Would you like to Hold-'er?

Junior Fireman — 1956. Found — One raincoat and hat; lost — Dick Gibson.

Margaret Louise and Chester Frank—orchids to 'em.

Two longs and a short.

At arm's length, gals; he's married now.

My dogs are barking.

Who has you up a tree?

THE HARLAN DAILY ENTERPRISE
Southeastern Kentucky's Largest
Daily Newspaper
Office Furniture and Supplies
Commercial Printing
Harlan Kentucky

COMPLIMENTS OF
TAMER'S DEPARTMENT STORE
MIDDLESBORO KENTUCKY

COMPLIMENTS
OF
CORA'S DEPARTMENT
STORE
BARBOURVILLE, KENTUCKY

COMPLIMENTS
OF
V T C BUS LINES
HARLAN, KENTUCKY

CUMBERLAND VALLEY MUSIC CO.
Incorporated
Harlan, Ky. Phone 193
Dealers and Distributors of
Pianos, Band Instruments and
Electric Organs

Callison's
MIDDLESBORO, KY. SINCE 1890
TELEPHONE 114
Home Furnishers, Jewelers
Funeral Directors

THE MITCHELL COMPANY
Established 1916
Hardware and Furniture
CORBIN, KENTUCKY

Compliments of
PINNACLE MOTORS
MIDDLESBORO, KENTUCKY

Compliments of
DAINTY MAID BAKERY
Phone 678
CORBIN, KENTUCKY

HALL

## THE RAPP LUMBER COMPANY

LUMBER AND BUILDING SUPPLIES

Sherwin-Williams Paints

General Electric Appliances

BARBOURVILLE, KENTUCKY

## HUTTON'S

Specialist in Shoe Rebuilding of leather bindings. For 25 years serving Union College and its students with the best workmanship and material possible to keep their shoes in first class repair

EVERETT AND MABEL HUTTON
Barbourville, Kentucky

## VIV SALES COMPANY

Jewelry — Gifts — Gibson Greeting Cards
Bibles — Guaranteed Watch Repairing
Phone 668-W

Lyle L. Willis, Manager — Corbin, Kentucky

Compliments of

## LEWALLEN'S STYLE SHOP

Phone 4845 — Harlan, Ky.

## PEACE'S

Ladies' and Men's Furnishings

207 S. Main St. — Corbin, Ky.

## WARREN JEWELRY COMPANY

Jewelry—Hallmark Cards

Eastman Kodaks—Supplies

111 Main Street — Corbin, Ky.

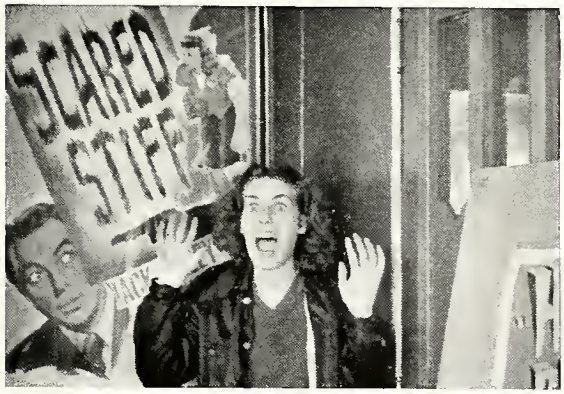


## MITCHELL AND MAGIC THEATRES

Both equipped with "The Voice of the Theatres"

Visit the Mitchell and Magic Theatres as often as possible. Only through your patronage can we still continue to run the best pictures made.

CHAS. R. MITCHELL
Owner and Manager

If It's Drugs, Think of

## COTTONGIM DRUG CO.

Your Rexall Store

Main St. at 3rd — Corbin, Kentucky

## FAULKNER HOTEL

Old Kentucky Hospitality

Home Away from Home

Grade "A" Hotel

MRS. CHAS. R. MITCHELL
Owner and Manager

Susong FLORIST

MIDDLESBORO, KENTUCKY

Quality Merchandise—at Popular Prices
CLOTHING—SHOES

BURR'S

DEPARTMENT STORE

201-205 Main St. Corbin, Ky.

Compliments of
BISSELL OFFICE EQUIPMENT CO.
HARLAN AND CORBIN
KENTUCKY

MOTOR INN LUNCHROOM

Phone 9112 Corbin, Ky.

FULLER'S BARGAIN STORE

Furniture—Stoves—Radios
Refrigerators—Washing Machines

HARLAN, KENTUCKY

STEWART DRY CLEANERS

Prompt Service—Real Satisfaction

TERRY PONDER, Agent at Union

BARBOURVILLE, KENTUCKY

MODERN BAKERY

Mel-O-Cream Cakes
Mel-O-Toast Bread

Pineville Harlan Middlesboro

Compliments of
DIXIE HARDWARE CO.
MIDDLESBORO, KENTUCKY

WILLIAMS STORE
EXCLUSIVE BUT NOT EXPENSIVE
BARBOURVILLE, KENTUCKY

VERRAN'S

SMART APPAREL

And Accessories for Women—Misses
Children—Infants

MIDDLESBORO, KENTUCKY

# UNION NATIONAL BANK

Member Federal Reserve System

Member Federal Deposit Insurance Corporation

Deposits Insured up to $5,000 for each depositor

**RESOURCES OVER FOUR MILLION DOLLARS**

COMPLETE BANKING SERVICE

LOCK BOXES

We Sell Traveler's Checks—Maintain Savings Department

KENNETH TUGGLE . . . . . President
DR. B. P. JONES . . . . . Vice-President

MATTHEW McKEEHAN . . . . . Cashier
MARGARET M. RILEY . . . Ass't. Cashier
PAULINE M. CHANDLER . . Ass't. Cashier

ANNUALS CATALOGS
PHOTOGRAPHS ART WORK

## SOUTHERN ENGRAVERS

803 McGavock St., Nashville, Tenn.

CONGRATULATIONS—CLASS OF 1946
Compliments of
Middlesboro's Newest and Most Beautiful Fashion Shop for the Junior Miss

## MORTON'S, INC.

2013 Cumberland Ave. Middlesboro, Ky.

## CLARA'S SHOP

Ready-to-Wear

BARBOURVILLE, KENTUCKY

## KATHRYN SEEBOLD

Distinctive Apparel

Phone 500 Harlan, Kentucky

## A. S. WILDER HARDWARE CO.

Just a Good Hardware Store

410 Main Street Corbin, Ky.

## HARLAN JEWELRY COMPANY

HARLAN, KENTUCKY

Distributor of

Genuine Registered Keepsake Diamond Rings—International Sterling Silver—1847 Rogers Silverplate—Elgin, Hamilton, Waltham, and Helbros Watches—Sheaffer, Parker and Eversharp pens and pencils, and many other jewelry items.


## FINANCIAL STATEMENT

### INCOME

| | |
|---|---|
| Fees for looking at office pin-ups | $ 1,000.00 |
| Rental of office for Sunday School | .15 |
| Advertising | 1.01 |
| Sale of office typewriter to Coach | 194.16 |
| Pooling of staff's workship money | 9,000.00 |
| Sale of office's old razor blades | 86.00 |
| TOTAL | $55,093.13 |

### EXPENDITURES

| | |
|---|---|
| Photography | $ 1.50 |
| Engraving | .76 |
| Printing | 200,089.58 |
| Paper cement for snapshots | 511.11 |
| Scratch pads | 5.00 |
| Fee to sponsor for sponsoring | 8,101.15 |
| TOTAL | $15,001.99 |
| SURPLUS | $40,091.14 |

(To be used to build swimming pool.)

Note: Any resemblance of this report to the —— facts is horribly accidental.


## KIDD BROTHERS

Guardian of the Family Food Budget

BARBOURVILLE, KENTUCKY

Compliments of

## GOLDE'S DEPARTMENT STORE

BARBOURVILLE, KENTUCKY

## MAGGIE J'S

Ladies' Ready-to-Wear

203 S. Main Street Corbin, Ky.

Drink Coca-Cola Delicious and Refreshing

In Bottles

MIDDLESBORO COCA-COLA BOTTLING WORKS, Inc.

After you have finished school at Union and scattered to the four corners of the earth, catch a plane when you need your hair dressed and fly to—

LUMPKINS BEAUTY SHOP

BARBOURVILLE, KENTUCKY

CORBIN

Y. M. C. A.

CAFETERIA

Ed Nicholson, Manager Corbin, Ky.

CUMBERLAND JEWELRY CO.

Diamonds—Watches

Phone 85 Harlan, Ky.

ODSON HOPPER TRADING POST

"I Buy, Sell or Trade for Anything"

500 Main St. Corbin, Ky. Phone 249

GREEN-MILLER PHARMACY

Phone 600

HARLAN, KENTUCKY

Get it at

LEE'S

MIDDLESBORO, KENTUCKY

Compliments of

CAWN'S

BARBOURVILLE, KENTUCKY

PHOTOGRAPHS IN YOUR ANNUAL

BY

WAINSCOTT STUDIO

CUMBERLAND, KY.

★

Specializing in Portrait and Commercial Photography

YOAKUM DRUG COMPANY
Incorporated
Prescription Druggists
Phone 118 — 119 Middlesboro, Ky.

CORBIN MILK COMPANY
Pasteurized Dairy Products
Phone 284 Corbin, Ky.

LEWIS W. REISER
JEWELER
Genuine Registered
Keepsake Diamond Rings
BARBOURVILLE, KENTUCKY

Compliments of
FRANCIS FLOWERS SHOP
HARLAN, KENTUCKY

Compliments of
MRS. J. W. TANKERSLEY
"Paint and Wallpaper"
CORBIN, KENTUCKY

Compliments of
CUMBERLAND HOTEL
MIDDLESBORO, KENTUCKY

Compliments of
POWERS AND HORTON
HARLAN, KENTUCKY

COMPLIMENTS
OF
THE BANK OF HARLAN
HARLAN, KENTUCKY

COMPLIMENTS
OF
KNOX COUNTY SUPPLY COMPANY
BARBOURVILLE, KENTUCKY

COMPLIMENTS
OF

## MARTIN BROTHERS

For four generations the name Martin has stood for the best in

**ELASTIC WEBBING**

MIDDLESBORO, KENTUCKY

COMPLIMENTS
OF

## WILBUR HOTEL

CORBIN, KENTUCKY

You Are Always Welcome At

## CHESNUT'S DRUG CO.

Barbourville, Kentucky

## L. V. LEE DRUG CO.

**Prescriptions Our Specialty**

The Rexall Store

J. C. Mitchell, Prop. Harlan, Ky.

## THE BARBOURVILLE ADVOCATE

**Office Supplies—Job Printing**
**Typewriters, Stationery, Cards**
**Invitations, Announcements**

BARBOURVILLE, KENTUCKY

COMPLIMENTS
OF THE

## KUB PLAZA

**HOME OF QUALITY ICE CREAM**

431 College Street

IT'S ALWAYS FUN TO
ROLLER SKATE
AT

## PLAY BARN

North Barbourville at 25E

OSCAR PARSONS, Owner

## C. G. O'NEIL & SON

**Funeral Directors**

Phone 242 Corbin, Ky.

## HOWARD DRUG COMPANY

**Prescriptions Our Specialty**

Phone 755 Harlan, Ky.

HOME FURNITURE
AND HARDWARE COMPANY
Furniture — Stoves — Electrical
and Gas Appliances
BARBOURVILLE, KENTUCKY

J. C. PENNEY COMPANY
Incorporated
CORBIN, KENTUCKY
"Where a Nation Shops and Saves"

GIBSON MUSIC COMPANY
And JEWELERS
Instruments of All Kinds
Watches and Diamonds
MIDDLESBORO, KENTUCKY

HALL-WATSON
FURNITURE CO.
Furniture and Appliances
Opposite Post Office
Phone 162 Corbin, Ky.

COMPLIMENTS
OF
BLAIR HARDWARE
COMPANY
BARBOURVILLE, KENTUCKY

COMPLIMENTS OF
JACOB'S CHEVROLET COMPANY
MIDDLESBORO, KENTUCKY

## *In Appreciation*

The staff of the STESPEAN wishes to express appreciation to all those students, faculty members and advertisers who helped to make this annual possible. It is the staff's hope that this yearbook may be a source of constant enjoyment through the years to come.

STAMPER'S DEPT. STORE
Corbin, Kentucky
"Quality Always"

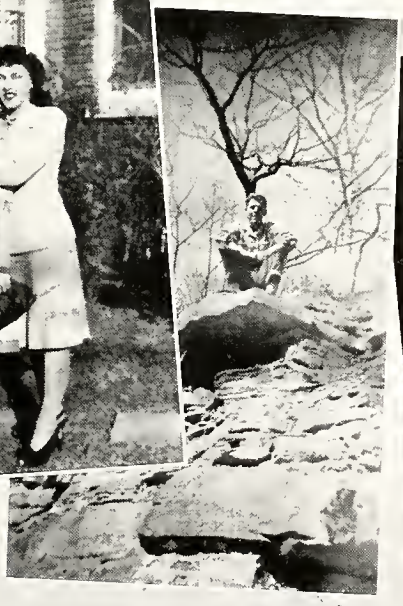

World's Largest Publishers

THIS BOOK DESIGNED AND PRINTED BY

Benson

PRINTING COMPANY ☆ NASHVILLE

of College Annuals

# *Autographs*

# *Autographs*

Weeks-Townsend Memorial Library
Union College
Barbourville, KY 40906